

### ORGANIGRAMA SPITAL

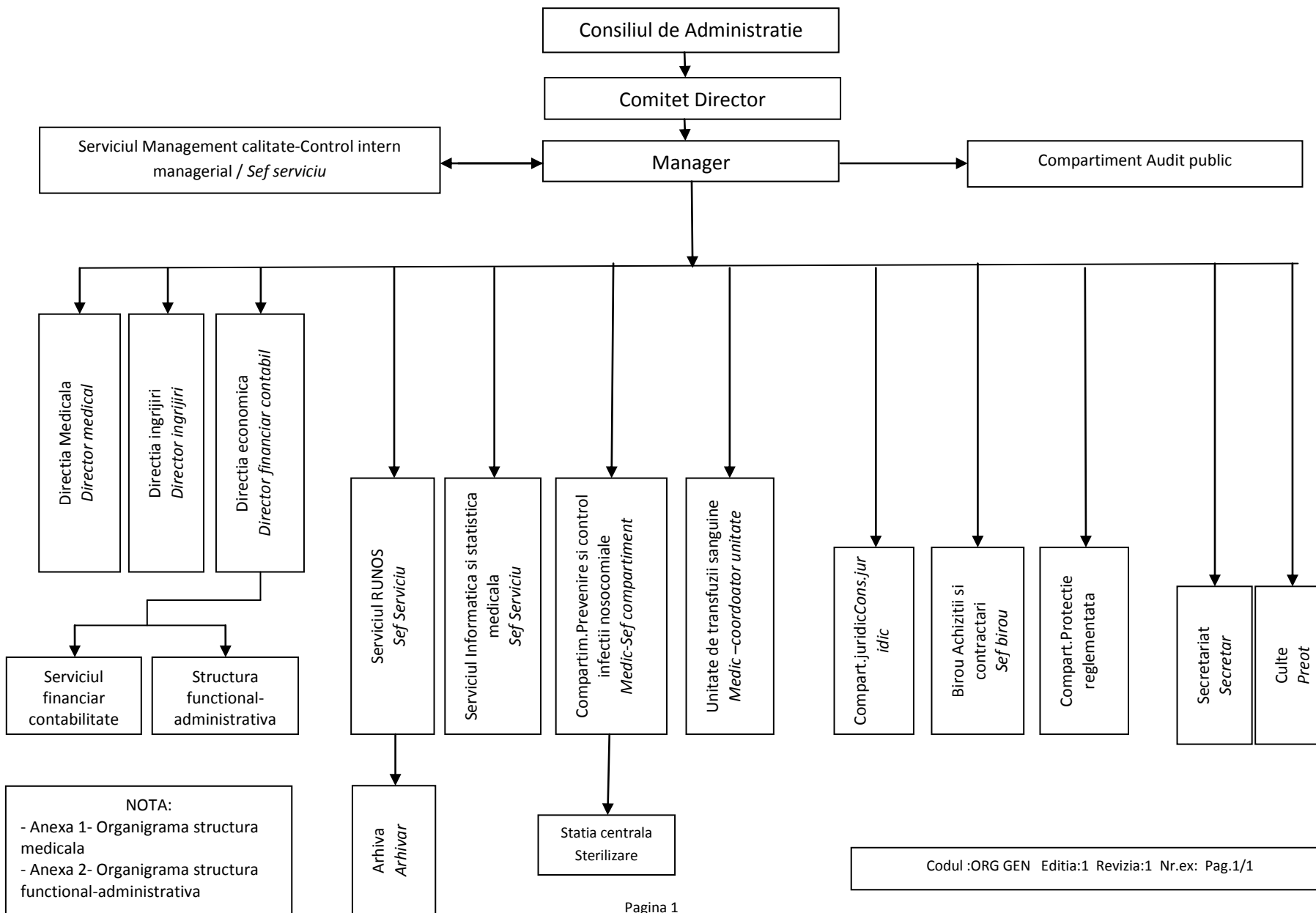

**ORGANIGRAMA STRUCTURA MEDICALA**

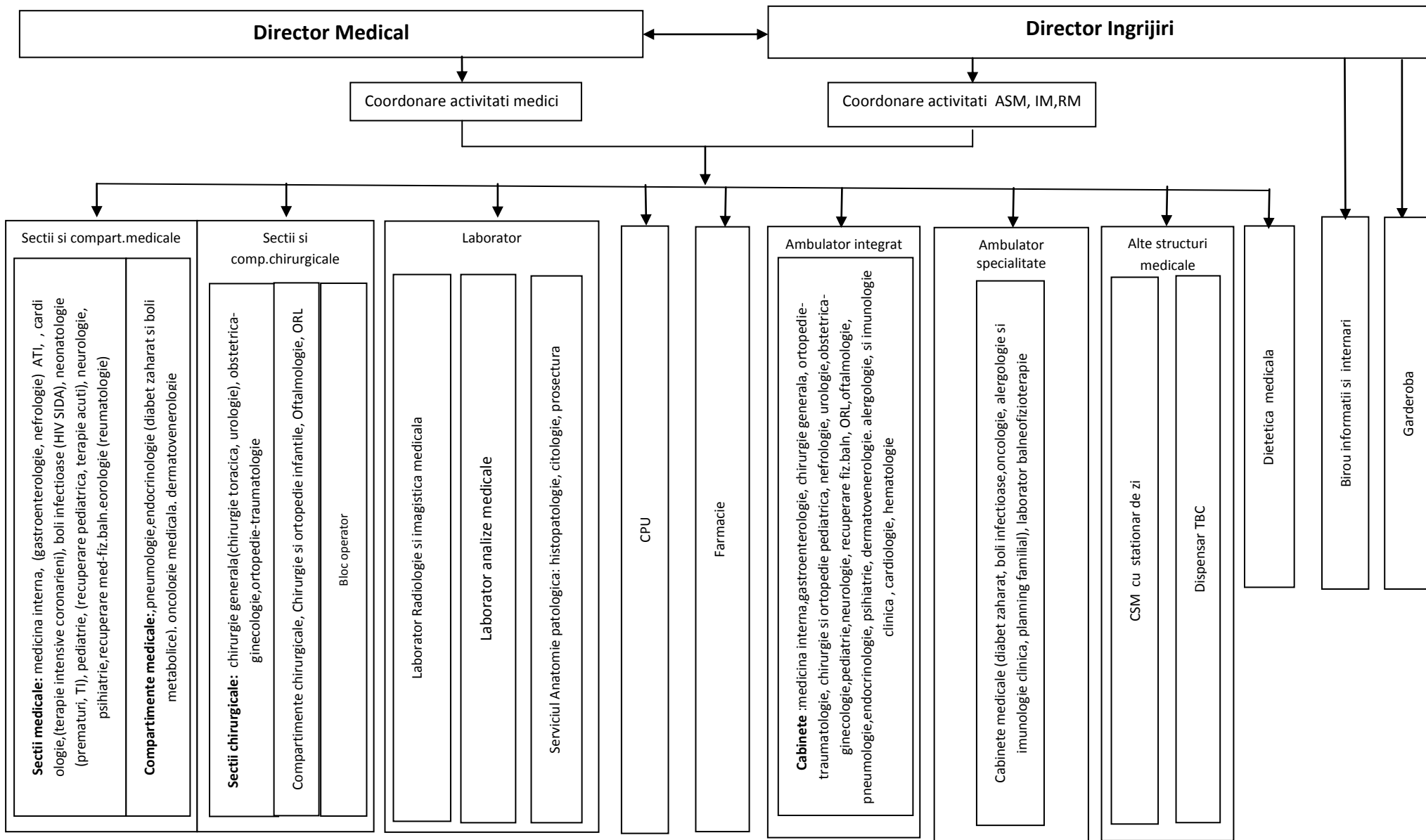

**Nota:**  
 ASM=activitati de asistenta medicala; IM=activitati de ingrijiri medicale;  
 RM=activitati de registratura medicala

**ORGANIGRAMA DIRECTIA ECONOMICA**

