

PLAN DE SITUATIE

Scara: 1:500

Adresa: Municipiul Roman, Str. Tineretului, lipit de bl. 1B, Jud. Neamt

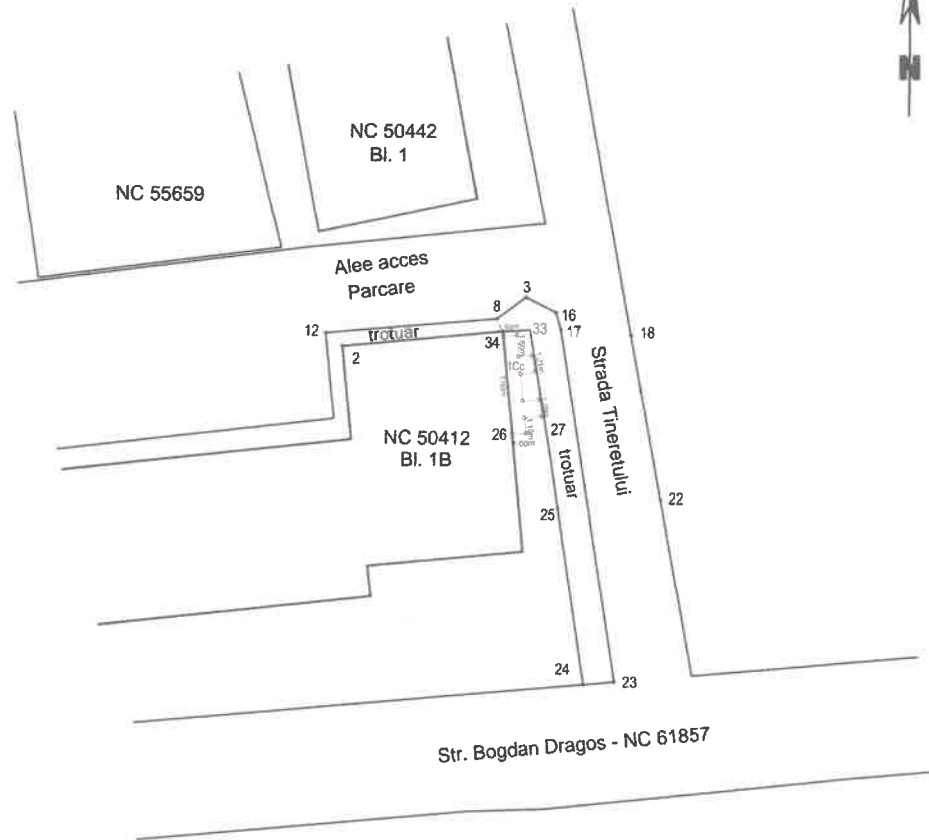

— Teren propus pentru concesiune
S = 10 mp

Calculul suprafetei

Nr. Pct.	Coordonate pct.de contur		Lungimi laturi D(i,i+1)
	X [m]	Y [m]	
34	604343.6991	647341.9270	1.001
33	604343.7534	647342.9265	1.501
35	604342.2592	647343.0736	0.910
36	604342.3086	647343.9818	1.208
37	604341.1179	647344.1864	0.997
38	604341.0638	647343.1913	1.982
39	604339.0910	647343.3855	1.137
40	604339.1792	647344.5195	1.198
27	604337.9982	647344.7224	1.224
41	604337.8967	647343.5031	1.100
42	604336.8018	647343.6109	1.000
26	604336.7189	647342.6142	7.014
S=10mp			

Data: 17.02.2026

Executant: Ing. DIVILE Diana - Veronica

Autorizatie seria RO - NT - F, nr. 0148

DIVILE DIANA-VERONICA Semnat digital de
DIVILE DIANA-VERONICA