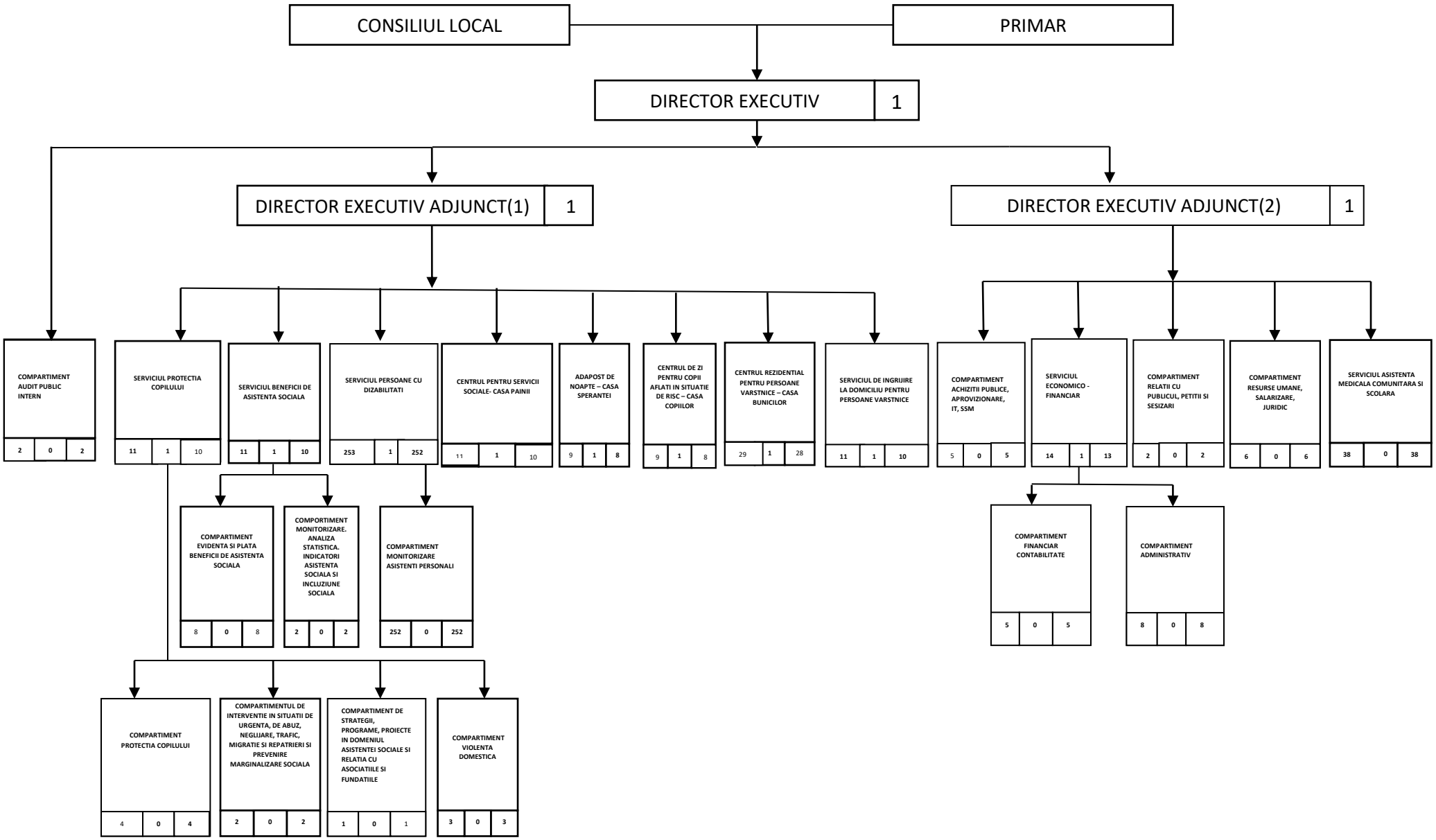DIRECȚIA ASISTENȚĂ SOCIALĂ