

# PLAN DE SITUATIE

Scara 1 : 500 Anexa 1 la HCL 242 din 17.10.2024

Teritoriul administrativ Roman

Adresa imobil: Municipiul Roman, Bld. Roman Musat (lipit de bloc nr. 40), Jud. Neamt

Detinator teren: Primaria Roman

Suprafata teren curti cu constructii: 1Cc = 25 mp

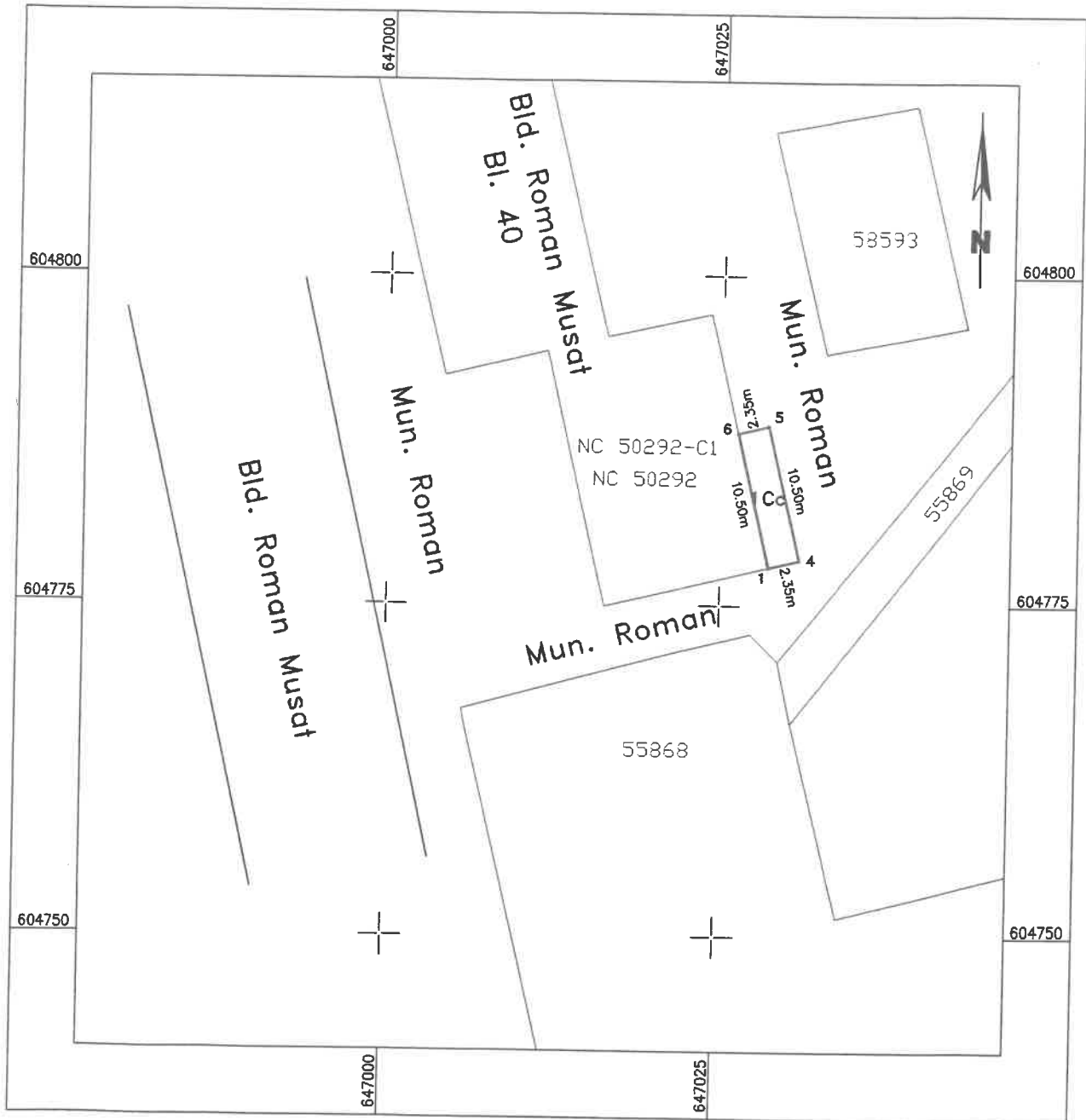

Data executarii:  
11.09.2024

