Anexa nr. 1 la H.C.L. nr. 159 din 19.12.2011

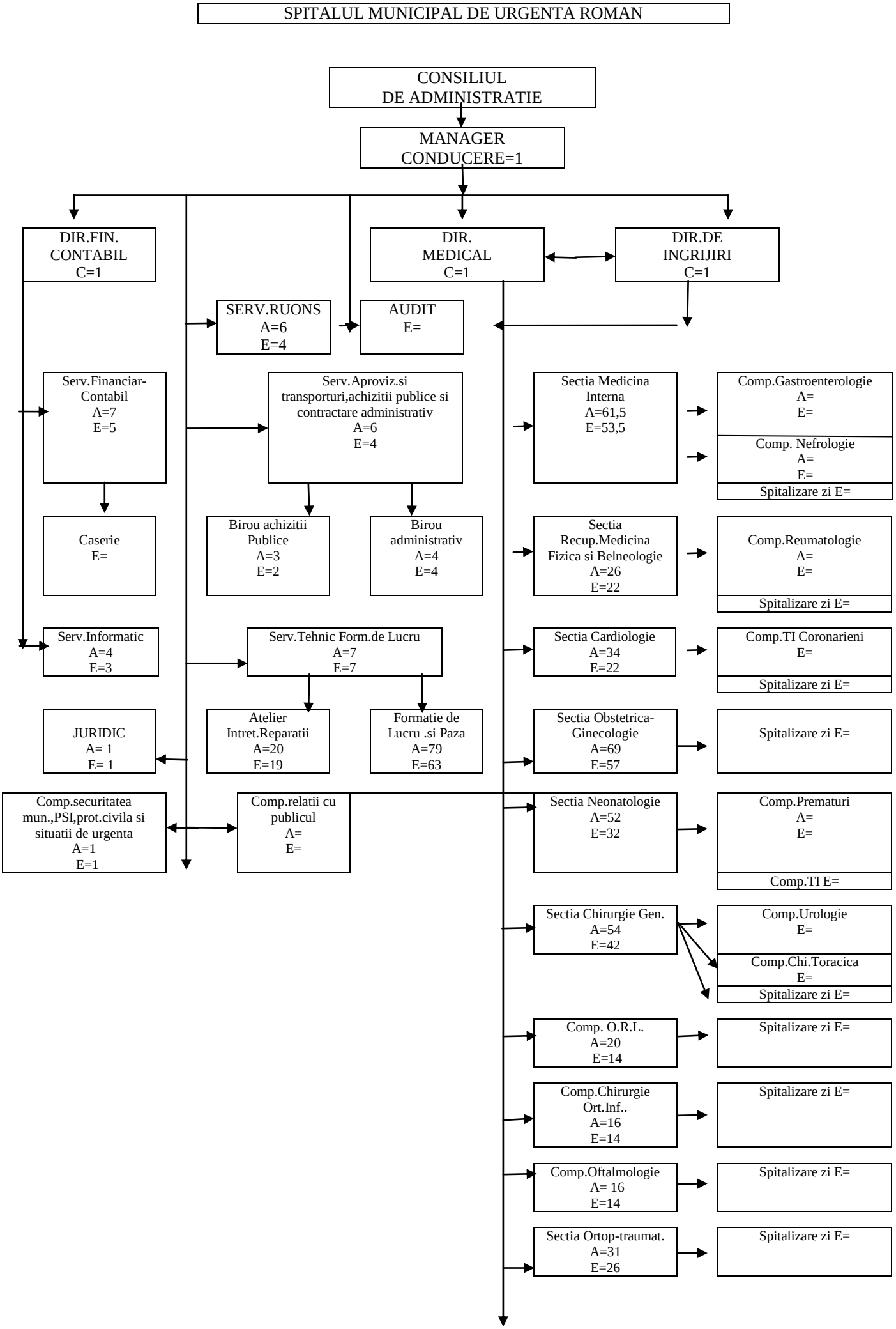

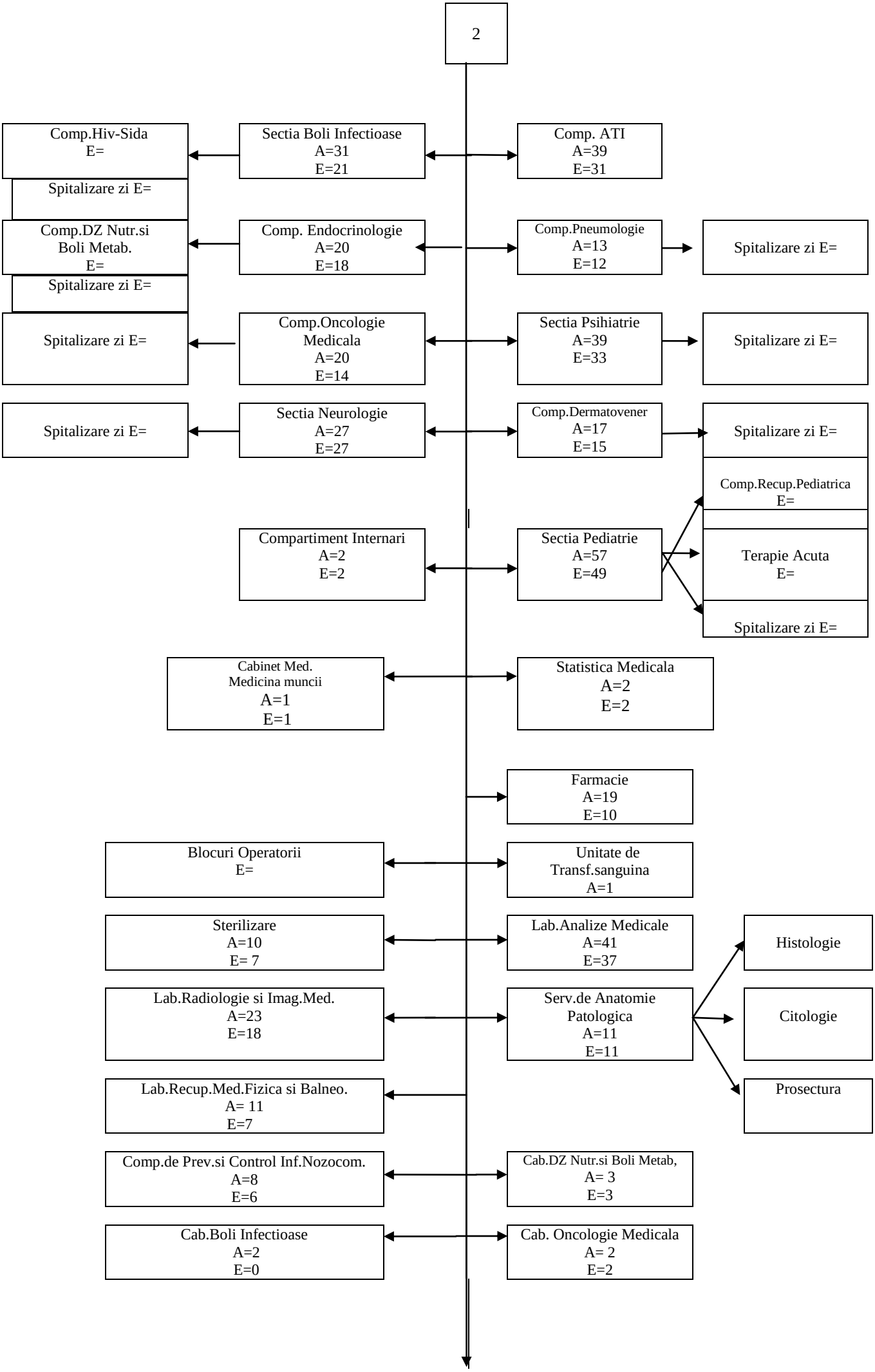
2
Comp.Hiv-Sida
E=
Sectia Boli Infectioase
A=31
E=21
Comp. ATI
A=39
E=31
Spitalizare zi E=
Comp.DZ Nutr.si
Boli Metab.
E=
Comp. Endocrinologie
A=20
E=18
Comp.Pneumologie
A=13
E=12
Spitalizare zi E=
Spitalizare zi E=
Spitalizare zi E=
Comp.Oncologie
Medicala
A=20
E=14
Sectia Psihiatrie
A=39
E=33
Spitalizare zi E=
Spitalizare zi E=
Sectia Neurologie
A=27
E=27
Comp.Dermatovener
A=17
E=15
Spitalizare zi E=
Comp.Recup.Pediatrica
E=
Compartiment Internari
A=2
E=2
Sectia Pediatrie
A=57
E=49
Terapie Acuta
E=
Spitalizare zi E=
Cabinet Med.
Medicina muncii
A=1
E=1
Statistica Medicala
A=2
E=2
Farmacie
A=19
E=10
Blocuri Operatorii
E=
Unitate de
Transf.sanguina
A=1
Sterilizare
A=10
E= 7
Lab.Analize Medicale
A=41
E=37
Histologie
Lab.Radiologie si Imag.Med.
A=23
E=18
Serv.de Anatomie
Patologica
A=11
E=11
Citologie
Lab.Recup.Med.Fizica si Balneo.
A= 11
E=7
Prosectura
Comp.de Prev.si Control Inf.Nozocom.
A=8
E=6
Cab.DZ Nutr.si Boli Metab,
A= 3
E=3
Cab.Boli Infectioase
A=2
E=0
Cab. Oncologie Medicala
A= 2
E=2

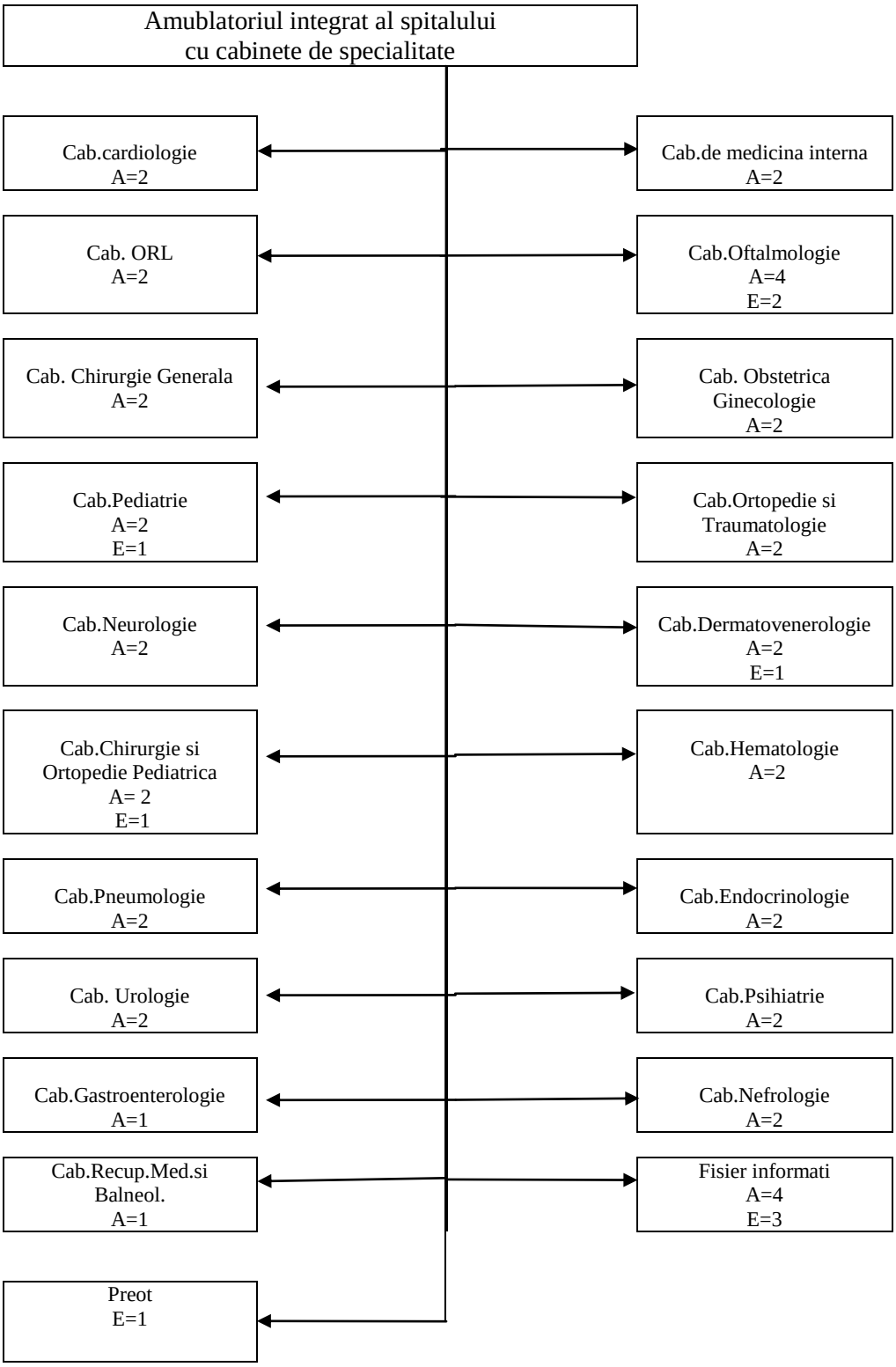
Amublatoriul integrat al spitalului
cu cabinete de specialitate
Cab.cardiologie
A=2
Cab. ORL
A=2
Cab. Chirurgie Generala
A=2
Cab.Pediatrie
A=2
E=1
Cab.Neurologie
A=2
Cab.Chirurgie si
Ortopedie Pediatrica
A= 2
E=1
Cab.Pneumologie
A=2
Cab. Urologie
A=2
Cab.Gastroenterologie
A=1
Cab.Recup.Med.si
Balneol.
A=1
Preot
E=1
Cab.de medicina interna
A=2
Cab.Oftalmologie
A=4
E=2
Cab. Obstetrica
Ginecologie
A=2
Cab.Ortopedie si
Traumatologie
A=2
Cab.Dermatovenerologie
A=2
E=1
Cab.Hematologie
A=2
Cab.Endocrinologie
A=2
Cab.Psihiatrie
A=2
Cab.Nefrologie
A=2
Fisier informati
A=4
E=3

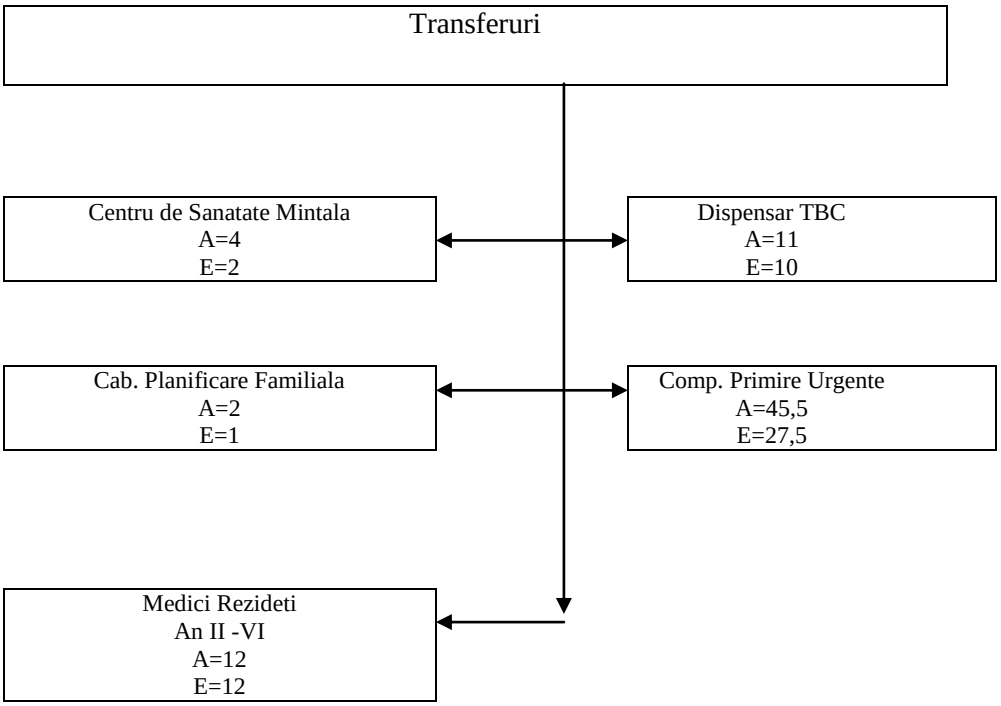
Transferuri
Centru de Sanatate Mintala
A=4
E=2
Dispensar TBC
A=11
E=10
Cab. Planificare Familiala
A=2
E=1
Comp. Primire Urgente
A=45,5
E=27,5
Medici Rezideti
An II -VI
A=12
E=12

`